



A NEW approach to patient benefits beginning 1/1/2022.

A healthy mouth is a vital part of overall health. That's why Delta Dental of Wyoming is introducing Health through Oral Wellness® (or HOW® for short). HOW is a unique, patient-centered program that adds additional benefits to a patient's dental plan, based on their individual oral health needs. By performing a simple risk assessment, patients may have access to additional preventive and health-sustaining benefits.



PreViser® Online Oral Health Risk Assessment

Through PreViser, we're offering Delta Dental Participating dentists across Wyoming access to a free online oral health risk assessment tool. This tool measures the risk and severity of periodontal disease, the risk of caries and restorative needs and oral cancer risk. It's part of our ongoing commitment to improve oral health and help patients take a more active role in their own preventive care.

✓ Accurate and informative

Assessments include a series of questions about brushing and flossing, clinical information (probe depths, previous restorative work, etc.), the frequency of dental visits and other oral behaviors and medical conditions. PreViser then calculates a numeric score that reflects their current oral disease status and the risk for future diseases.

✓ Easy to Read

Assessment results are displayed in colorful patient reports, describing the risk of oral disease on a scale from 1 to 5 (with moderate to high risk being 3 or greater). A severity score indicated with a numeric value from 1 to 100 is also included, making it easy to track progression over time.

Caries report sample

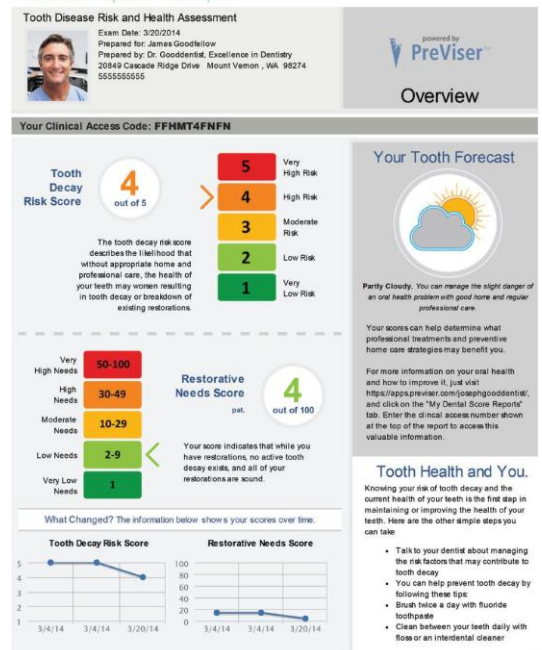

Benefits beyond assessment.

The PreViser oral health risk assessment tool is part of a broader program, Health *through* Oral Wellness® (HOW®), which will offer high risk Delta Dental of Wyoming patients a variety of expanded benefits including:

- √ Additional Cleanings
 - √ Additional Sealants (child and adult)
 - √ Tobacco Cessation Counseling
 - √ Periodontal Maintenance (gum disease treatment)
 - √ Fluoride (child and adult)
-

HOW TO GET STARTED:



First, simply create your PreViser account at <https://my.previser.com/signup/ddwy> and follow the registration steps.

Second, begin your PreViser oral health risk assessment for your patient. If your patient is high risk for a certain condition, Delta Dental of Wyoming will “unlock” additional preventive benefits immediately.

If you have any questions or would like to contact us for more information regarding the PreViser oral health risk assessment tool or the new Health through Oral Wellness (HOW) program, please call (307) 632-3313 or 800-735-3379. You can also email us at providerrelations@deltadentalwy.org.

All enhanced benefits are subject to the patient meeting their plan's annual maximum and other limitations. A risk assessment must be performed at least once every 12 months. Enhanced benefits and standard policy requirements, including coinsurance percentages, copayments, and plan maximums, may be subject to changes.

Please note – although this program begins 1/1/2022, not all groups and/or individuals HOW expanded benefits will be effective 1/1/2022.

Offices can use the PreViser risk assessment tool at any time after 1/1/2022, however please remember that Groups and Individuals will be eligible for this program at their renewal date throughout 2022 with DDWY.